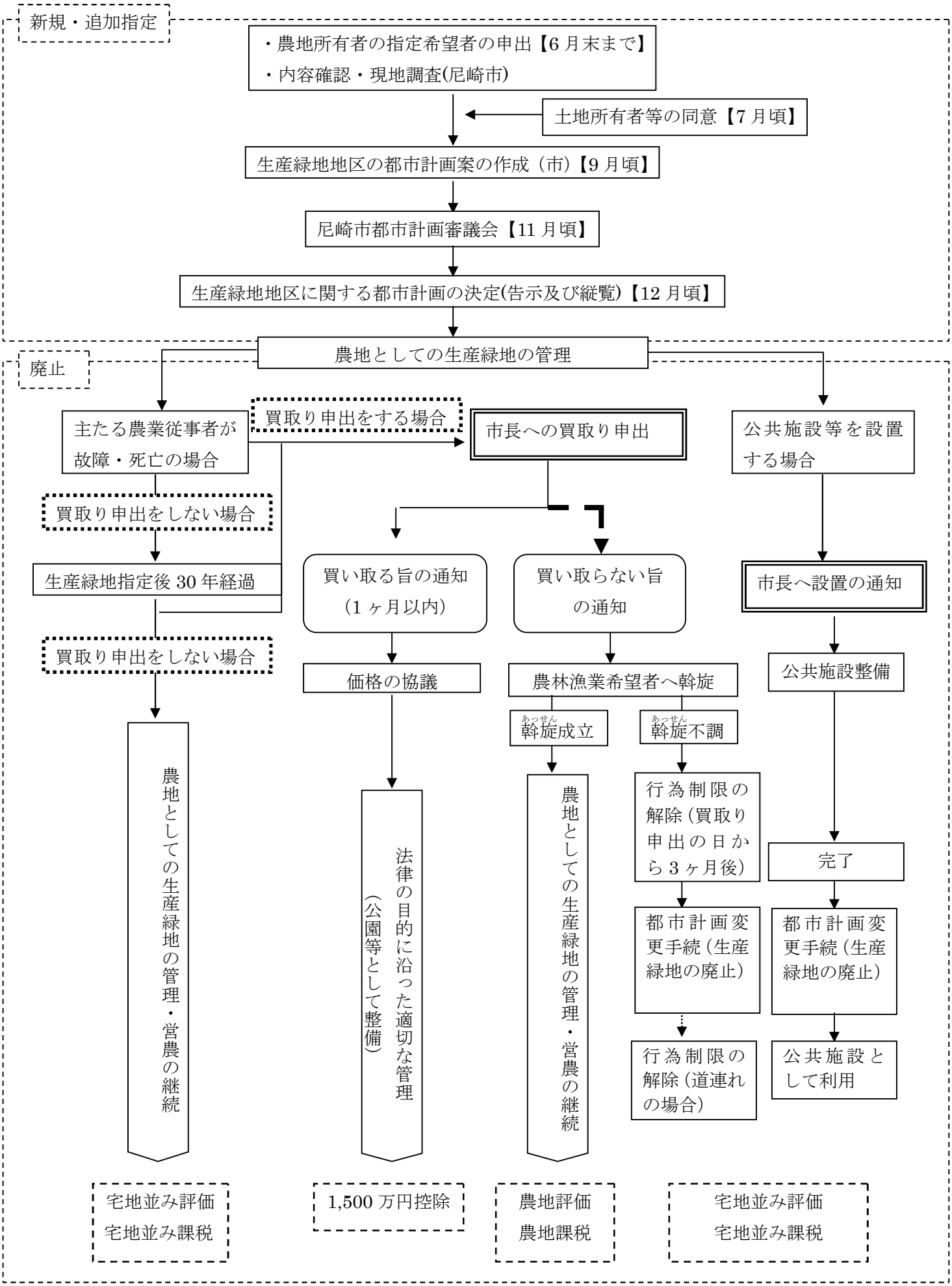生産緑地地区の指定及び廃止の流れ（尼崎市）